



Dr. Virendra Swarup Institute of Professional Studies
Questionnaire
Student Satisfaction Survey

Students' overall Evaluation of Programme and Teaching
(To be filled only after Results are out)

A) Please confirm this is the first and only time you answer this survey. a) Yes b) No

B) Age:

C) College Name:

D) Gender: a) Female b) Male c) Transgender

E) What degree program are you pursuing now?

a) Bachelor's b) Master's c) MPhil d) Doctorate e) Other

F) What subject area are you currently pursuing?

a) Arts b) Commerce c) Science d) Professional

e) Other:

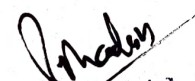
PRINCIPAL
DR. VIRENDRA SWARUP
Institute of Professional Studies
Kidwai Nagar, Kanpur

Instructions to fill the questionnaire

- All questions should be compulsorily attempted.
- Each question has five responses, choose the most appropriate one.
- The response to the qualitative question no. 21 is student's opportunity to give suggestions or improvements; she/he can also mention weaknesses of the institute here. (Kindly restrict your response to teaching learning process only).

1. How much of the syllabus was covered in the class?

4 – 85 to 100% 3 – 70 to 84% 2 – 55 to 69% 1 – 30 to 54%
0 – Below 30%

2. How well did the teachers prepare for the classes?

4 – Thoroughly 3 – Satisfactorily 2 – Poorly
1 – Indifferently 0 – Won't teach at all

3. How well were the teachers able to communicate?

4 – Always effective 3 – Sometimes effective 2 – Just satisfactorily
1 – Generally ineffective 0 – Very poor communication

4. The teacher's approach to teaching can best be described as

4 – Excellent 3 – Very good 2 – Good 1 – Fair
0 – Poor Page 3

5. Fairness of the internal evaluation process by the teachers.

4 – Always fair 3 – Usually fair 2 – Sometimes unfair
1 – Usually unfair 0 – Unfair

6. Was your performance in assignments discussed with you?

4 – Every time 3 – Usually 2 – Occasionally/Sometimes
1 – Rarely 0 – Never

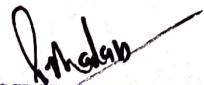
PRINCIPAL
DR. VIRENDRA SWARUP
Institute of Professional Studies
Kidwai Nagar, Kanpur

7. The institute takes active interest in promoting internship, student exchange, field visit opportunities for students.

4 – Regularly 3 – Often 2 – Sometimes 1 – Rarely
0 – Never

8. The teaching and mentoring process in your institution facilitates you in cognitive, social and emotional growth.

4 – Significantly 3 – Very well 2 – Moderately 1 – Marginally
0 – Not at all

9. The institution provides multiple opportunities to learn and grow.

4 – Strongly agree 3 – Agree 2 – Neutral 1 – Disagree
0 – Strongly disagree Page 4

10. Teachers inform you about your expected competencies, course outcomes and programme outcomes.

4 – Every time 3 – Usually 2 – Occasionally/Sometimes
1 – Rarely 0 – Never

11. Your mentor does a necessary follow-up with an assigned task to you.

4 – Every time 3 – Usually 2 – Occasionally/Sometimes
1 – Rarely 0 – I don't have a mentor

12. The teachers illustrate the concepts through examples and applications.

4 – Every time 3 – Usually 2 – Occasionally/Sometimes
1 – Rarely 0 – Never

13. The teachers identify your strengths and encourage you with providing right level of challenges.

4 – Fully 3 – Reasonably 2 – Partially 1 – Slightly
0 – Unable to

14. Teachers are able to identify your weaknesses and help you to overcome them.

PRINCIPAL
DR. VIRENDRA SWARUP
Institute of Professional Studies
Kidwai Nagar, Kanpur

4 – Every time

1 – Rarely

3 – Usually

0 – Never Page 5

2 – Occasionally/Sometimes

15. The institution makes effort to engage students in the monitoring, review and continuous quality improvement of the teaching learning process.

4 – Strongly agree 3 – Agree

2 – Neutral

1 – Disagree

0 – Strongly disagree

16. The institute/ teachers use student centric methods, such as experiential learning, participative learning and problem solving methodologies for enhancing learning experiences.

4 – To a great extent

3 – Moderate

2 – Some what

1 – Very little

0 – Not at all

17. Teachers encourage you to participate in extracurricular activities.

4 – Strongly agree 3 – Agree

2 – Neutral

1 – Disagree

0 – Strongly disagree

18. Efforts are made by the institute/ teachers to inculcate soft skills, life skills and employability skills to make you ready for the world of work.

4 – To a great extent

3 – Moderate

2 – Some what

1 – Very little

0 – Not at all

19. What percentage of teachers use ICT tools such as LCD projector, Multimedia, etc. while teaching.

4 – Above 90%

3 – 70 – 89%

2 – 50 – 69%

1 – 30 – 49%

0 – Below 29% Page 6

20. The overall quality of teaching-learning process in your institute is very good.

4 – Strongly agree 3 – Agree

2 – Neutral

1 – Disagree

0 – Strongly disagree

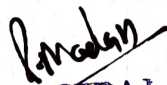

PRINCIPAL
DR. VIRENDRA SWARUP
Institute of Professional Studies
Kidwai Nagar, Kanpur

21. Give three observation / suggestions to improve the overall teaching – learning experience in your institution.

a)

b)

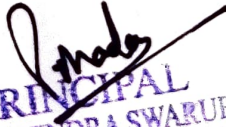
c)

PRINCIPAL
DR. VIRENDRA SWARUP
Institute of Professional Studies
Kidwai Nagar, Kanpur

	Q. No.	4	3	2	1	0
Q. No.	1	88.33	11.67	0	0	0
1	2	60	40	0	0	0
2	3	90.83	7.5	1.67	0	0
3	4	66.67	33.33	0	0	0
4	5	63.33	36.67	0	0	0
5	6	48.33	50	1.67	0	0
6	7	48.33	51.67	0	0	0
7	8	40.83	59.17	0	0	0
8	9	29.17	70.83	2.5	0	0
9	10	49.17	48.33	0	0	0
10	11	45.83	54.17	0	0	0
11	12	56.67	40.83	2.5	0	0
12	13	49.17	50.83	0	0	0
13	14	47.5	49.17	3.33	0	0
14	15	31.67	68.33	0	0	0
15	16	55.83	35	9.17	0	0
16	17	30	70	0	0	0
17	18	61.67	25.83	12.5	0	0
18	19	0.83	27.5	71.67	0	0
19	20	23.33	76.67	0	0	0
20						

SSS Chart 2017-18

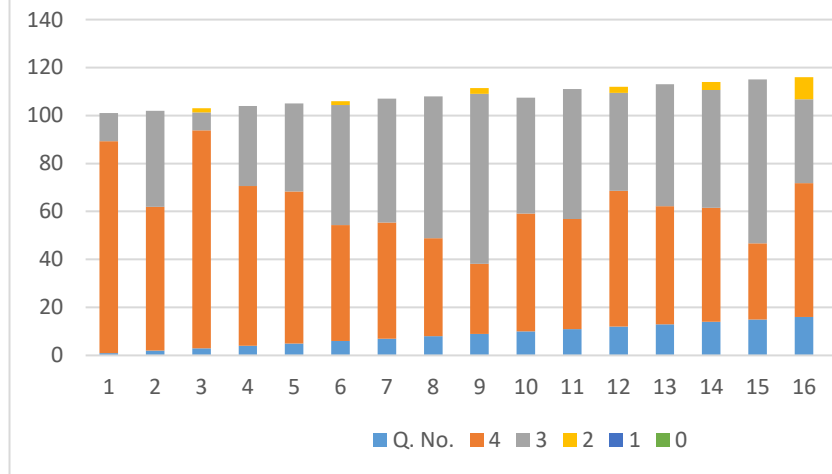

S. Madan
PRINCIPAL
DR. VIRENDRA SWARUP
 Institute of Professional Studies
 Kharwal Nagar, Kanpur